

LIS Snap Frame Slim Lightbox

Installation Instruction



LIS Snap Frame Slim Lightbox

Installation Instruction

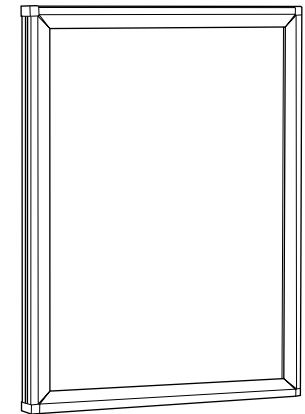

Tel | 04-711-2234
Fax | 04-711-2469
E-mail | service@lightek.com.tw

No.404, Yanping Rd., Changhua City,
Changhua 500, Taiwan, R.O.C.

www.lightek.com.tw



Green technology
creates infinite possibilities

Graphic Insertion Instructions

Step 1

Simply snap open each frame edge.

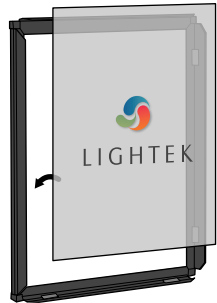
Step 2

Put the graphic on the light box.



Step 3

Snap the frame edges closed.

Finished Figure

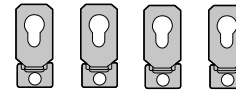

Wall Mounting Instructions

Parts List

Bracket *4

Screw *4

(Depending on the size of light box)

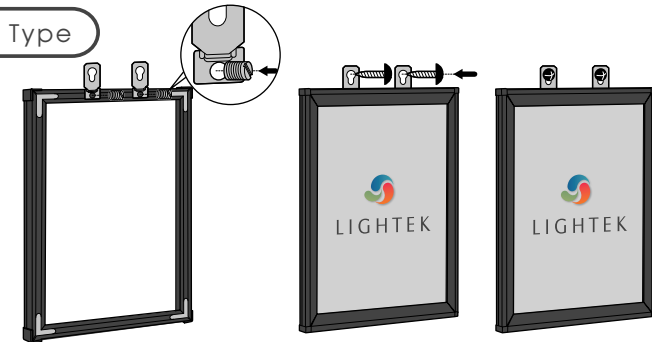
Visible Type

Step 1

Insert the supplied hanging clip into the groove on the top rear of the frame at approximately a 45° angle.

Step 2

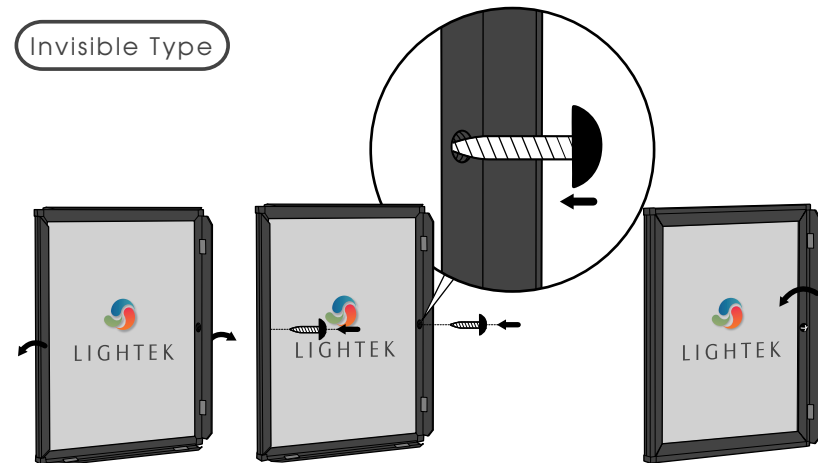
Mount frame by simply placing the hanging clip on the screw heads.

Invisible Type

Step 1

Snap open frame sides to expose mounting holes in frame.

Step 2

Through the mounting holes in frame, hang light box on the wall. Install screws and tighten with screwdriver or power driver.